

ARTWORK INDEX



SANJIAO HEYI AND TIBET

China's divisions of religion have resulted from unempathetic plays for power. Yet, the ancient history and teachings of such a vast culture cannot shed its diversity and resilience even if all that physically remains of these teachings are symbols.

ART BY BEN FUSCO

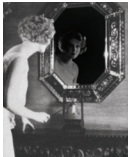

ADDRESSING CRIMES OF PASSION WITH THE DEEP-SELF VIEW OF MORAL RESPONSIBILITY

This piece represents the author's perspective that "our deeply held beliefs are embodied and expressed through one's intuitions and instincts." Illustrated by the woman's reflection, this deep-self view is believed to be a "fundamental part of ourselves."

ART BY EMMA WYNN



SHAPESHIFTING

While attempting to represent the ideas of "middle-ness," the mind is drawn to abstract concepts that almost feel unnatural. Ironically this is how nature and our reality exist. "Middle-ness" can be touched when we recognize an ever-changing reality.

ART BY BEN FUSCO



AUTISTIC STUDENTS WITHIN THE COMMUNITY OF INQUIRY

This piece comprises the infinity symbol, representing symbolic logic and the autistic community in addition to heads with exposed brains representing open-mindedness and the exploration of new pedagogies.

ART BY ASHLEIGH TOTTEN



ESCAPING SELF-SACRIFICE

This piece is meant to be delicate, showcasing the beauty behind the deep connection Black women have with themselves, others and their communities. Intertwined with servility is self-love as an act of resistance within existence.

ART BY ASHLEIGH TOTTEN

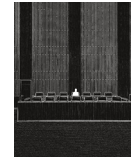

THE RULE OF LAW AND JURY TRIALS

The seemingly empty courtroom emphasizes the author's stance that there is a duality when it comes to whether or not citizens are required to obey the law. In relation to the Rule of Law, it is illustrated that jury members play a pivotal role in taking power from the "whims of the state."

ART BY EMMA WYNN



ON THE GOVERNANCE OF WOMEN'S RIGHTS

This piece represents how Afghan women are treated under the Taliban's enforcement of strict Sharia Law, where consent to the existing social contract is denied and human rights go unacknowledged.

ART BY ASHLEIGH TOTTEN



LANGUAGE, FEMINISM AND RACISM

This piece is meant to represent many concepts in Saul's work, specifically, Saul's "figleaves" concept combined with feminism and lying.

ART BY ASHLEIGH TOTTEN



SUPPORTERS

MAJOR DONORS: \$100,000+

Ball State University

SUSTAINERS CIRCLE: \$9,999–\$1,000

Dr. George Barker
Devon Chapman
Dr. David Concepción
Dr. Steven Humphrey
Mike & Jessica Reynolds
Salesforce.org Foundation
Dr. Kate (née Juli) Thorson
Univ. of Louisville, Philosophy Dept

THOUGHT SMOKE CIRCLE: \$999–\$500

Chris Coy
Rachel Crawley
Belkisa Hrustanovic
Trevor Krogman
Cameron McNeely
Tim Pierz
Eric Roesch
Kristen Ruhl

ORIGINALITY CIRCLE: \$499–\$250

Isaac Brooks
Daniel Cole
Tre Skye Graves
Tim & Susan Johnson
Dominic Martyne
Caleb Mosier
Harrison Null
Dr. Gina Schouten
Marc Semanchik

SIGNIFICANCE CIRCLE: \$249–\$100

Lorrie Caskey
Ashli Godfrey
Vivek Hadley
Debra Harvey
Emily (nee Hinman) Binedect
Kelli Huth
Richard & Janet Johnson
James Lacey
Kevin Mager
Kalli McBride, JD
Kiley Neal

Bailey Painter
Dr. Chin-Sook Pak
James Robinson
Josh Savage, JD
David & Amy Shepherd
Adam Vaughn
Dr. Sarah Vitale
Robert Wilbur
Kayla (Wynne) Williams
Ryan Zervas

CLARITY CIRCLE: \$99–\$50

Ilesha Alspaugh
Samantha Carpenter
Dianne Crusan
Lauren Fosnight
Sophie Gordon
Emma Hamilton
Kyle and Aspen Johnson

Eric Lawler
Elizabeth Palmer
Whittley Pike (née Lewis)
Ben Rogers
Dr. Jeanine Weekes Schroer
Bruce & Joyce Shepherd
Ben Slightom
Richard Storey

I ♥ STANCE: \$49 OR LESS

Christine Baker
Cecilia Becker
Jeremy Christman
Annamarie Clobuciar
Cecilia and Anthony Georgi
Kayla Gurganus
Leah Heim
Matt Hinkleman
Waleed Ma'arouf
Sara Maier
Cory Matters

Micah McCauley
Ben McIntosh
Jack McKown
Zack Medford
Isabel Parham
Katherine Priddy
Cassandra Reed
B. Eliza Sandlin
Rosamae Swoape
Sid VanMeter
Daniel Wills
Esther Wolfe

